

p:\projects\store.wsdot.wa.gov\WSDOT\Documents\HQ\IPS Gateway\167-Phase1\Design\CAD\Exhibits\Agreements\GCB_3338\XL5105_GCB3338_ILA_ExhibitB.dgn

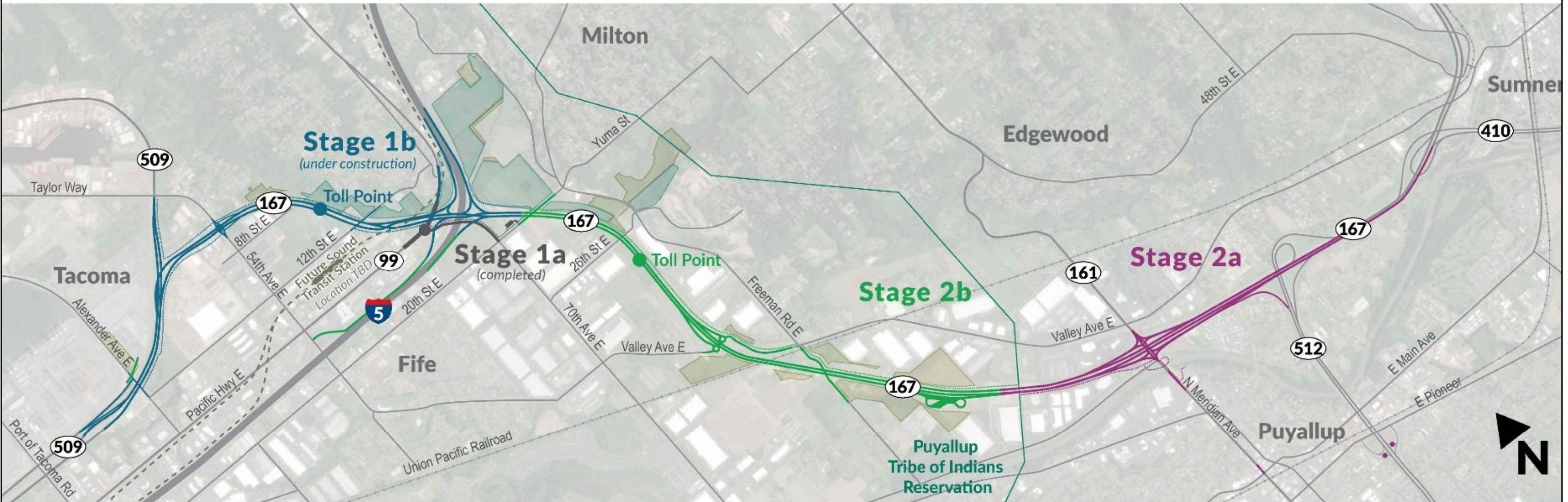

PRELIMINARY
Subject to Revision

AGREEMENT #GCB 3338
EXHIBIT B

FILE NAME c:\users\lamberlpw_wsdot\id0609319\XL5105_GCB3338_ILA_ExhibitB.dgn	TIME 2:50:50 PM	DATE 8/31/2023	PLOTTED BY lamberl	DESIGNED BY L. LAMBERT	ENTERED BY L. LAMBERT	CHECKED BY S. HILL	PROJ. ENGR. C. SODERQUIST	REGIONAL ADM. J. WHITE	REVISION 	DATE 	BY 	REGION NO. 10	STATE WASH	FED.AID PROJ.NO.	LOCATION NO.	DATE 	P.E. STAMP BOX	DATE 	P.E. STAMP BOX	<p style="text-align: center; margin: 0;">Washington State Department of Transportation</p>	SR 167 I-5 TO SR 161 NEW EXPRESSWAY PROPOSED CHANNELIZATION	PLAN REF NO.	SHEET 1 OF 1 SHEETS
---	--------------------	-------------------	-----------------------	---------------------------	--------------------------	-----------------------	------------------------------	---------------------------	--------------	----------	--------	------------------	---------------	------------------	--------------	----------	----------------	----------	----------------	---	--	--------------	---------------------------------